

I hereby certify that this map was prepared in accordance with the current laws of the State of North Carolina and that the same is a true and correct copy of the original as filed with the proper authorities.

Signed

NOTES:  
 1. This plat is based on field data for the line of S.W. 20, as per Volume 602, Page 100 of the Public Records of this State.  
 2. The 199.45 acre tract is subject to the easement shown hereon.  
 3. This property is subject to the drainage easement shown hereon.  
 4. The survey was made by the undersigned and the same is correct.

CHARLES N. GLASS SUBDIVISION  
 Vol. 1, Pg. 53 P.R.



PLAT OF SUR

199.45 ACR  
 In the LEWIS COX  
 Walker County  
 March, 20

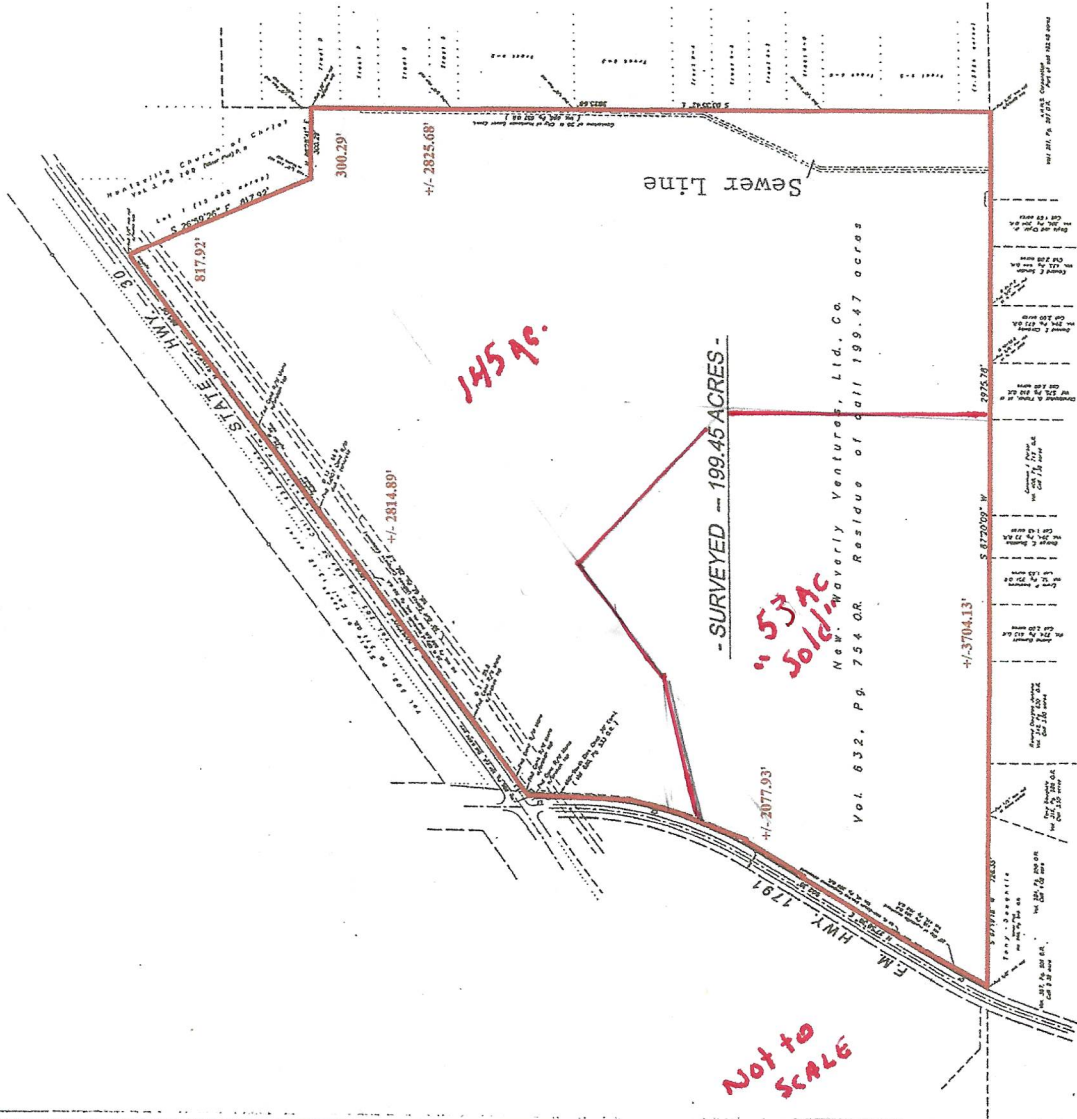

145 AC.

-SURVEYED - 199.45 ACRES -

"53 AC Sold"

Waverly Ventures, Ltd., Co.  
 Vol. 832, Pg. 754 OR. Residue of 199.47 acres

Not to SCALE