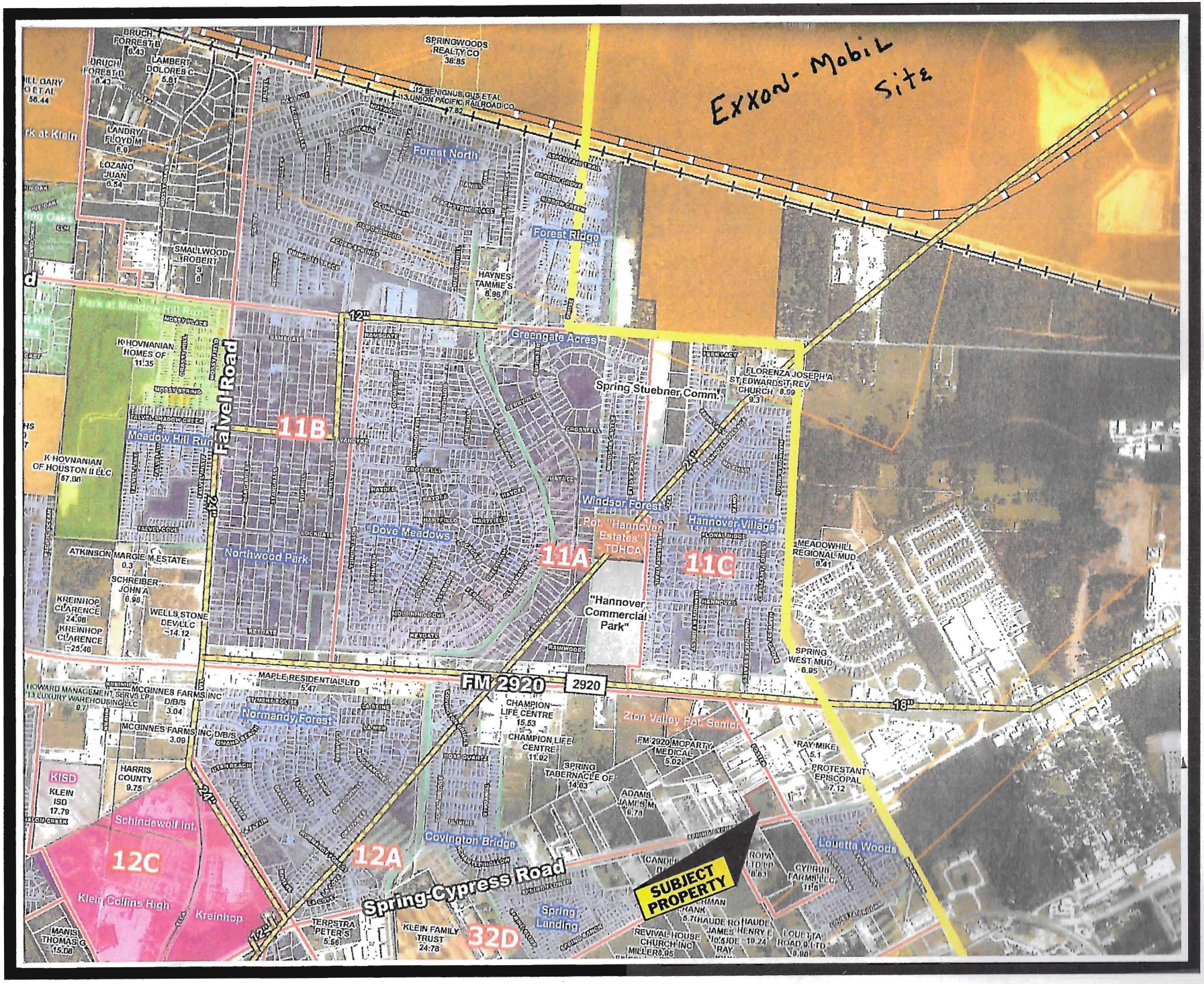
Exxon-Mobil Site
SPRINGWOODS REALTY CO 38.85
12 BENIGNUS GUS ET AL
13 UNION PACIFIC RAILROAD CO
Forest North
Forest Ridge
HAYNES TAMMIE S 8.96
SMALLWOOD ROBERT S
Park at Meadow Hill Run
K HOVNANIAN HOMES OF 11.35
Falvel Road
11B
Meadow Hill Run
K HOVNANIAN OF HOUSTON II LLC 67.66
Greengate Acres
Spring Stuebner Comm.
FLORENZA JOSEPH A ST EDWARDS T REV CHURCH 8.99
Windsor Forest
Pot. "Hannover Estates" TDHCA
Hannover Village
Dove Meadows
Northwood Park
11A
11C
"Hannover Commercial Park"
MEADOWHILL REGIONAL MUD 8.41
ATKINSON MARGIE M ESTATE 0.3
SCHREIBER JOHN A 6.98
KREINHOP CLARENCE 24.08
KREINHOP CLARENCE 25.46
WELLS STONE DEV LLC 14.12
SPRING WEST MUD 6.95
MAPLE RESIDENTIAL LTD 5.47
FM 2920
2920
18"
MCGINNES FARMS INC D/B/S 3.04
MCGINNES FARMS INC D/B/S 3.09
Normandy Forest
CHAMPION LIFE CENTRE 15.53
CHAMPION LIFE CENTRE 11.02
Zion Valley Pot. Senior
FM 2920 MOPARTY MEDICAL 5.02
RAY MIKE 5.1
PROTESTANT EPISCOPAL 7.12
SPRING TABERNACLE OF 14.03
ADAMS JAMES M 6.78
HARRIS COUNTY 9.75
KISD
KLEIN ISD 17.79
Schindewolf Int.
12C
12A
Covington Bridge
Spring-Cypress Road
SUBJECT PROPERTY
Louetta Woods
Klein Collins High
Kreinhop
TERPSTRA PETER S 5.56
KLEIN FAMILY TRUST 24.78
32D
Spring Landing
REVIVAL HOUSE CHURCH INC
CYPRUS FARMS LLC 11.8
MANIS THOMAS G 15.08