

SURVEY

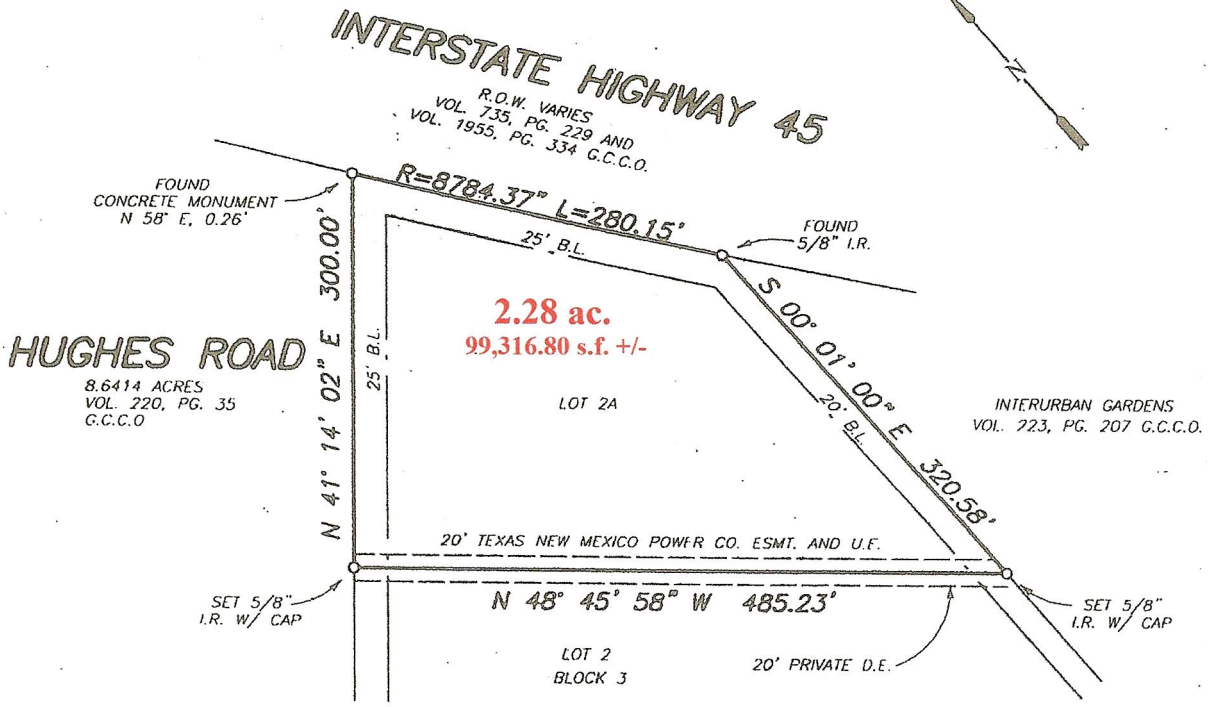
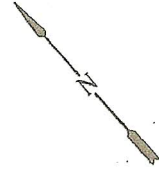

- NOTES:
- 1) THE SURVEYOR HAS NOT ABSTRACTED THE SUBJECT PROPERTY.
 - 2) THIS SURVEY WAS PREPARED WITHOUT BENEFIT OF A TITLE COMMITMENT AND MAY NOT SHOW ALL DEED RESTRICTIONS, EASEMENTS, BUILDING LINES AND OTHER MATTERS OF RECORD.
 - 3) BEARING STRUCTURE BASED ON RECORDED PLAT.
 - 4) CONTROLLING MONUMENTS FOR THIS SURVEY ARE A 5/8" IRON ROD FOUND MARKING THE SOUTHWEST CORNER OF LOT 3, BLOCK 3, THROUGH A 5/8" IRON ROD FOUND MARKING AN ANGLE POINT IN LOT 2A, BLOCK 3.

ACCORDING TO A GRAPHIC INTERPRETATION OF THE F.I.R.M., THIS PROPERTY DOES NOT LIE IN THE 100 YEAR FLOOD PLAIN AND LIES IN ZONE C ON F.I.R.M. NO. 4855140005C, DATED 5-2-1983.

THE SURVEYOR HAS MADE NO REPRESENTATIONS AS TO WHETHER OR NOT THE SUBJECT PROPERTY WILL FLOOD AND RECOMMENDS THAT THE LOCAL FLOOD PLAN ADMINISTRATOR BE CONTACTED PRIOR TO USE OF THIS FLOOD INFORMATION FOR PROPERTY PURCHASE OR CONSTRUCTION.

STAKED SURVEY PREPARED FOR: DAVID SANDERSON

DESCRIPTION OF PROPERTY:
LOT 2A, BLOCK 3, REPLAT OF LOT 2, BLOCK 3, HOLLAND COUNTRY SUBDIVISION, RECORDED IN VOLUME 18, PAGE 1065, OF THE MAP RECORDS OF GALVESTON COUNTY, TEXAS.

H.S.C. SURVEYING, INC.
P.O. BOX 1374
HUMBLE, TEXAS 77347
281-448-5101

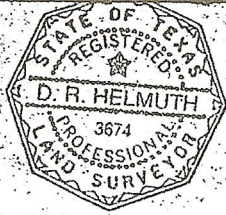

THIS SURVEY WAS PERFORMED ON THE GROUND ON 8-8-2000 AND SUBSTANTIALLY COMPLIES WITH THE CURRENT TEXAS SOCIETY OF PROFESSIONAL SURVEYORS STANDARDS AND SPECIFICATIONS FOR A CATEGORY 1B, CONDITION III SURVEY.

[Signature]
D.R. HELMUTH
REGISTERED PROFESSIONAL LAND SURVEYOR
NO. 3674

DATE: 8-8-2000
SCALE: 1"=100'
JOB NO.: 2000-387C

SURVEY IS VALID ONLY IF BLUELINE PRINT HAS ORIGINAL SEAL IN RED.