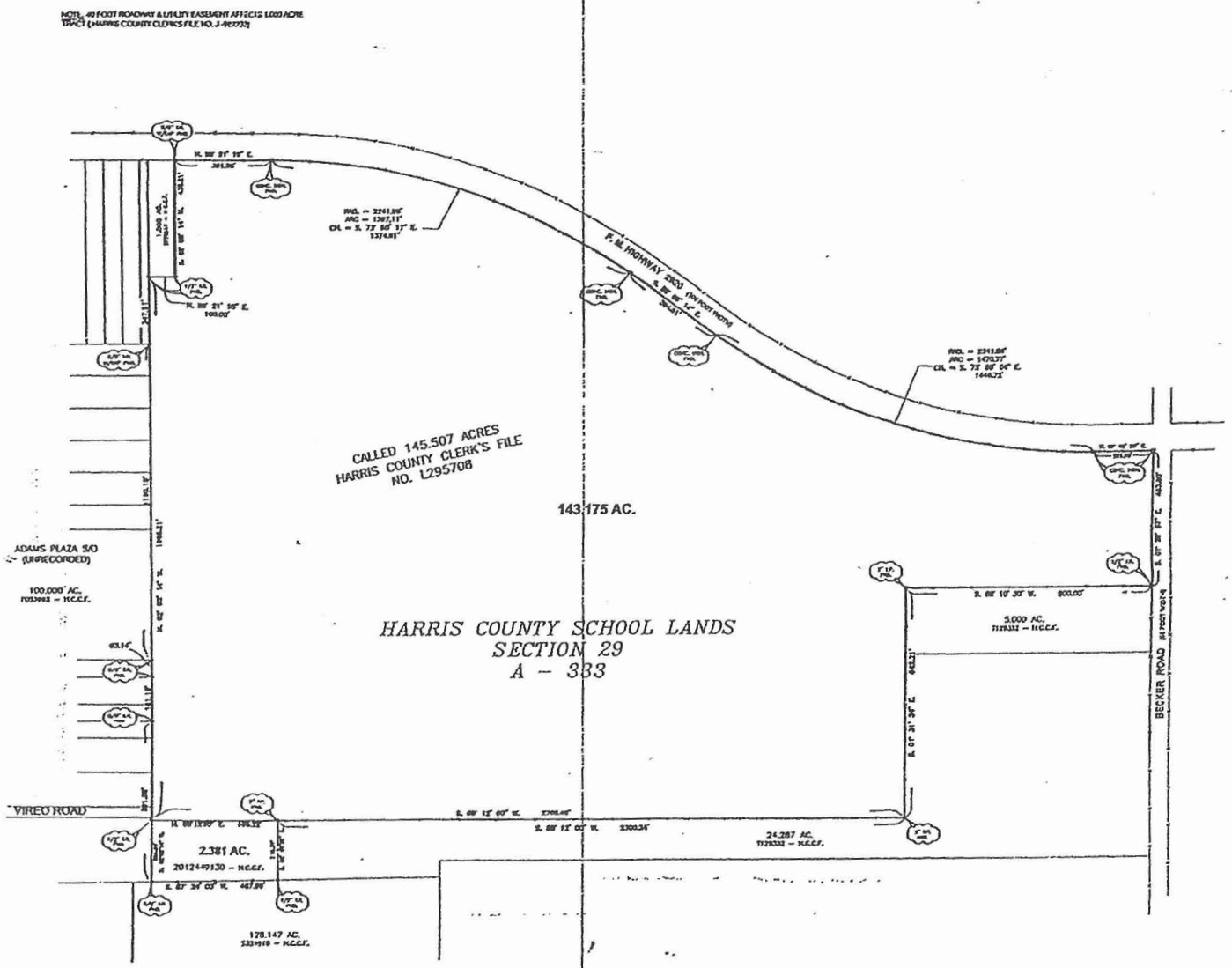

This property is not in the 100 year Flood Plain according to the County, Texas Flood Plain Map Community Panel No. 48201C0
dated June 18, 2007

Note: All bearings recited herein are based on the recorded South
of the 145.507 acre tract bearing South 86° 12' 00" West.

NOTE: This survey consists of a sketch plat and a legal description

*REVISED: 06-11-1

The undersigned does certify that the above is an accurate
of survey, made on the ground, of the property legally described
hereon on August, 2012 and is correct, and that there are
discrepancies, conflicts, encroachments, or overlaps
on the ground except as shown hereon.

STATE OF TEXAS
REGISTERED
DAVID LEYENDECKER
2055
PROFESSIONAL
LAND SURVEYOR

For Clay & Leyendecker, Inc.
David Leyendecker R.P.L.S.
Texas Registration No. 2055

A survey map and plat without the barrel of a title commitment

Clay & Leyendecker, Inc.

Consulting Engineers & Surveyors

Katy, Texas

PLAT OF SURVEY

FIELD NOTES FOR A 143.175 ACRE TRACT BEING THE RESIDUE OF THE SAME TRACT THAT IS DESCRIBED AS 145.507 ACRES IN THE DEED RECORDED IN HARRIS COUNTY CLERK'S FILE NO. L295708 (SAVE AND EXCEPT A 2.381 ACRE TRACT CONVEYED OUT IN THE DEED RECORDED IN CLERK'S FILE No. 2012449130), AND BEING LOCATED IN THE HARRIS COUNTY SCHOOL LANDS, SECTION 29, ABSTRACT 333, HARRIS COUNTY, TEXAS.

Scale :	1" = 200'
File Name:	14-0680
Dwn. By:D.J./BR	Date : 08-2